

ansicht von nordosten

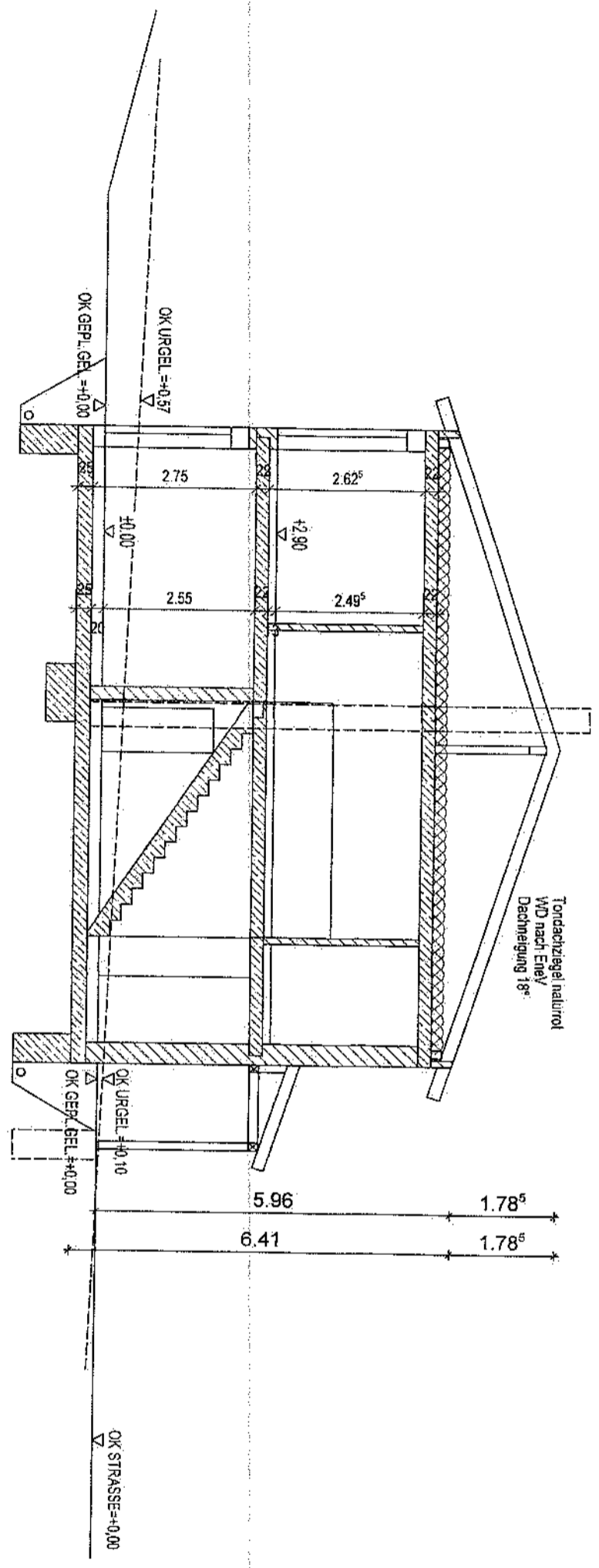

Schnitt A-A

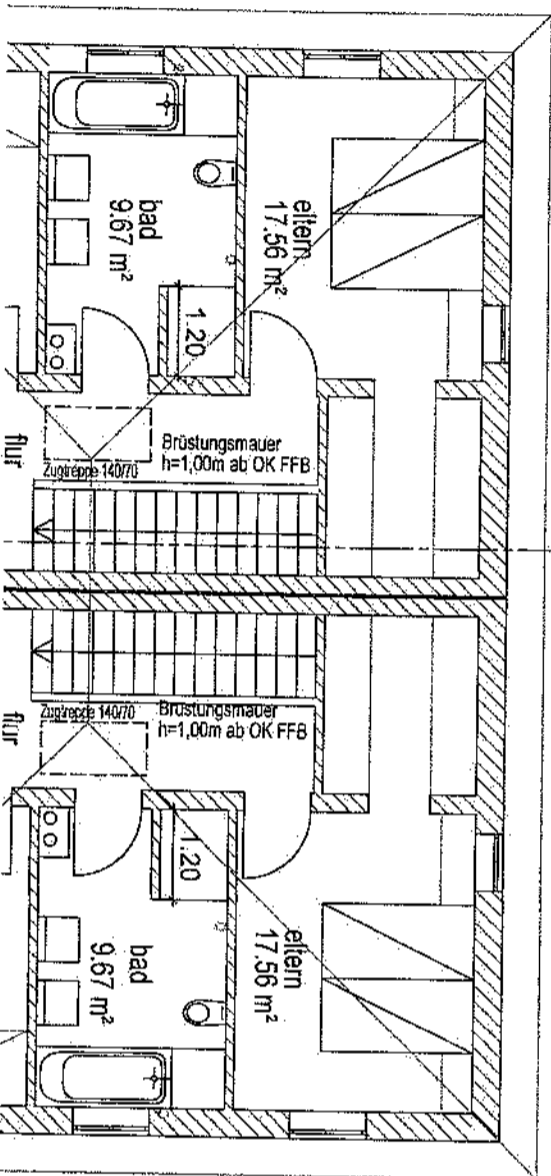
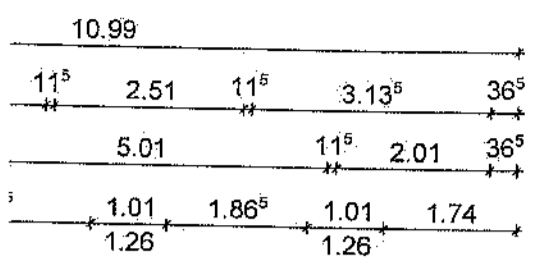

A

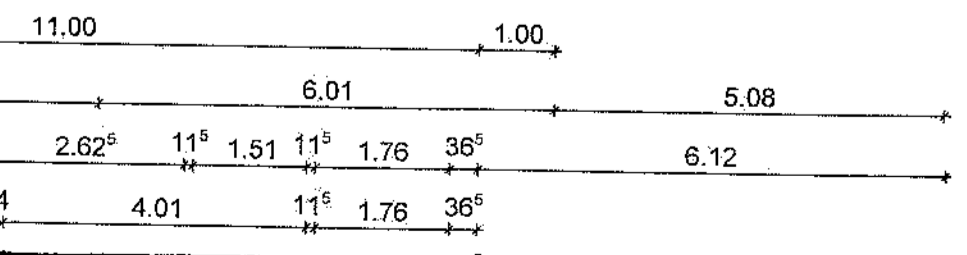
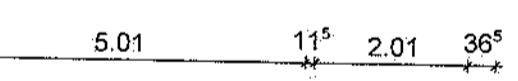
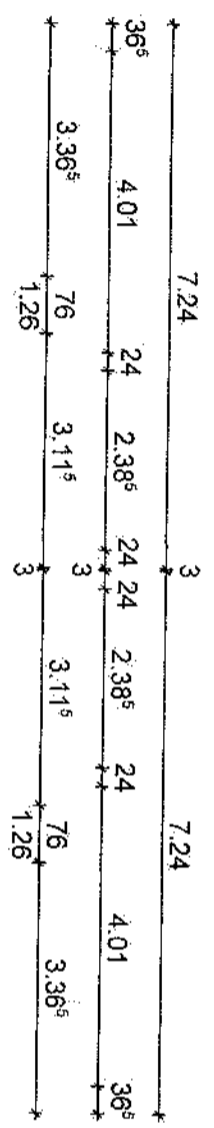

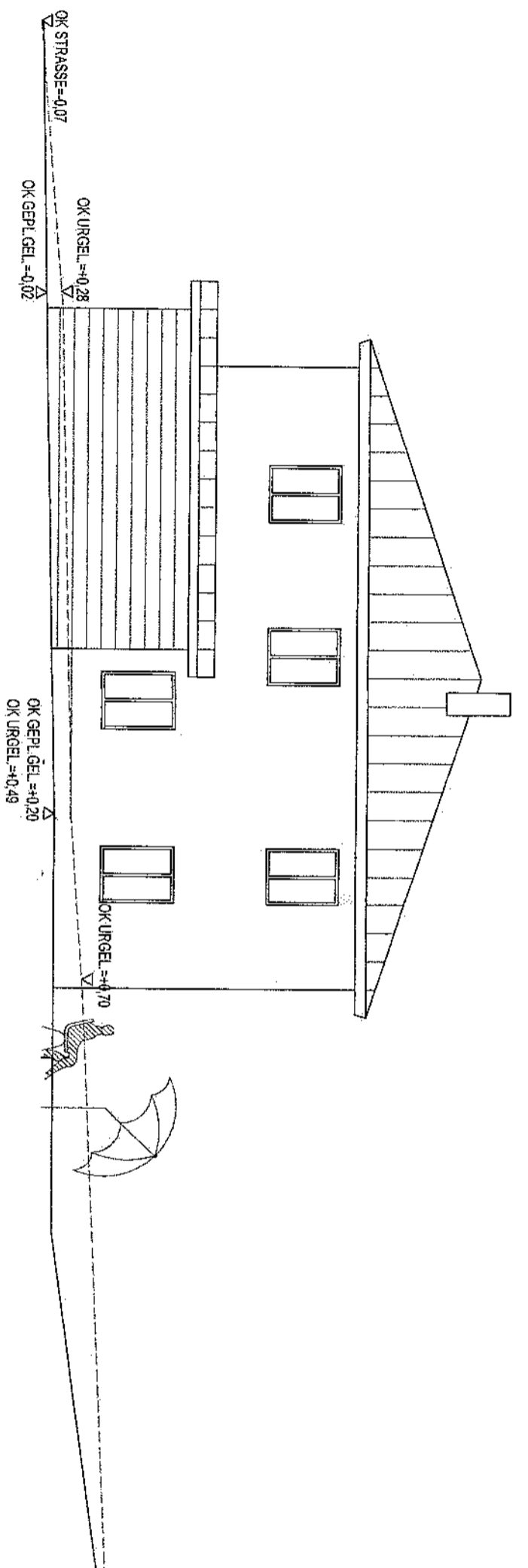

ansicht von nordwesten

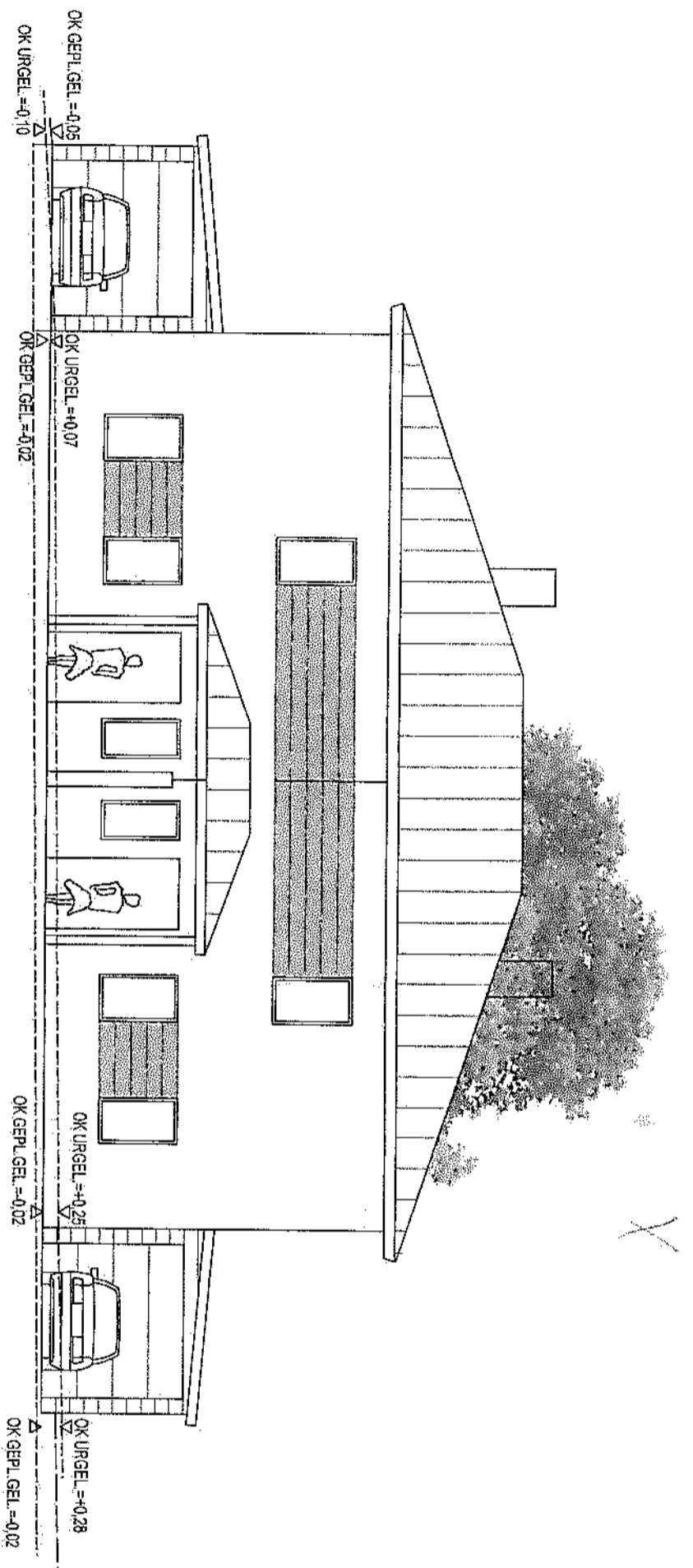

ansicht von nordosten

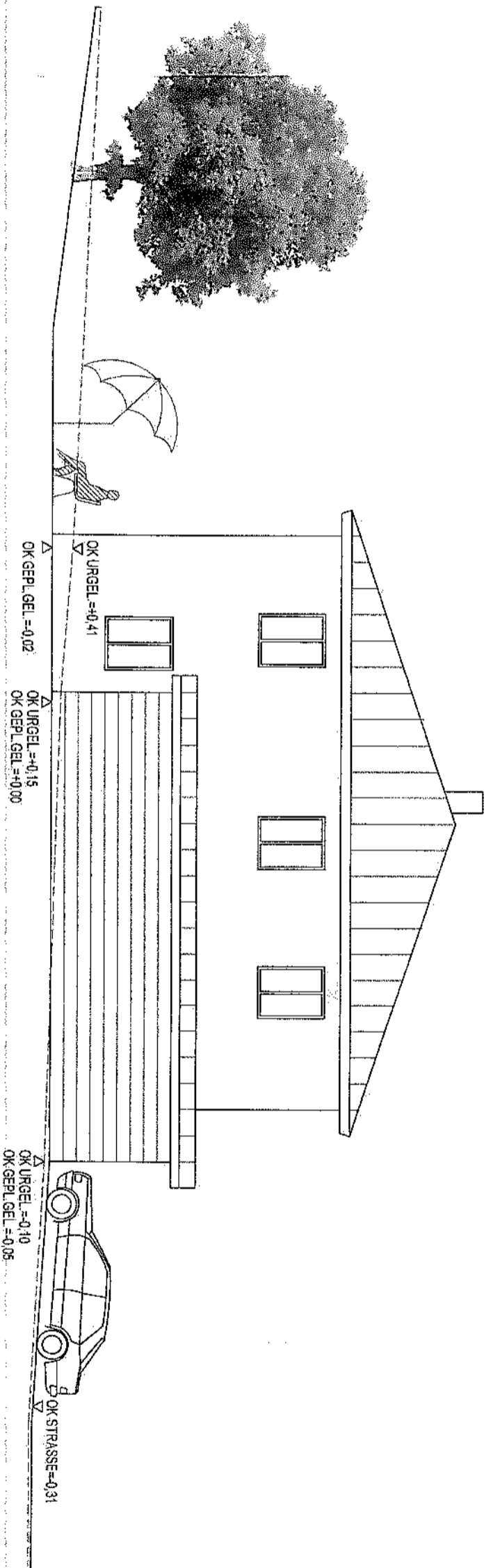

ansicht von südosten

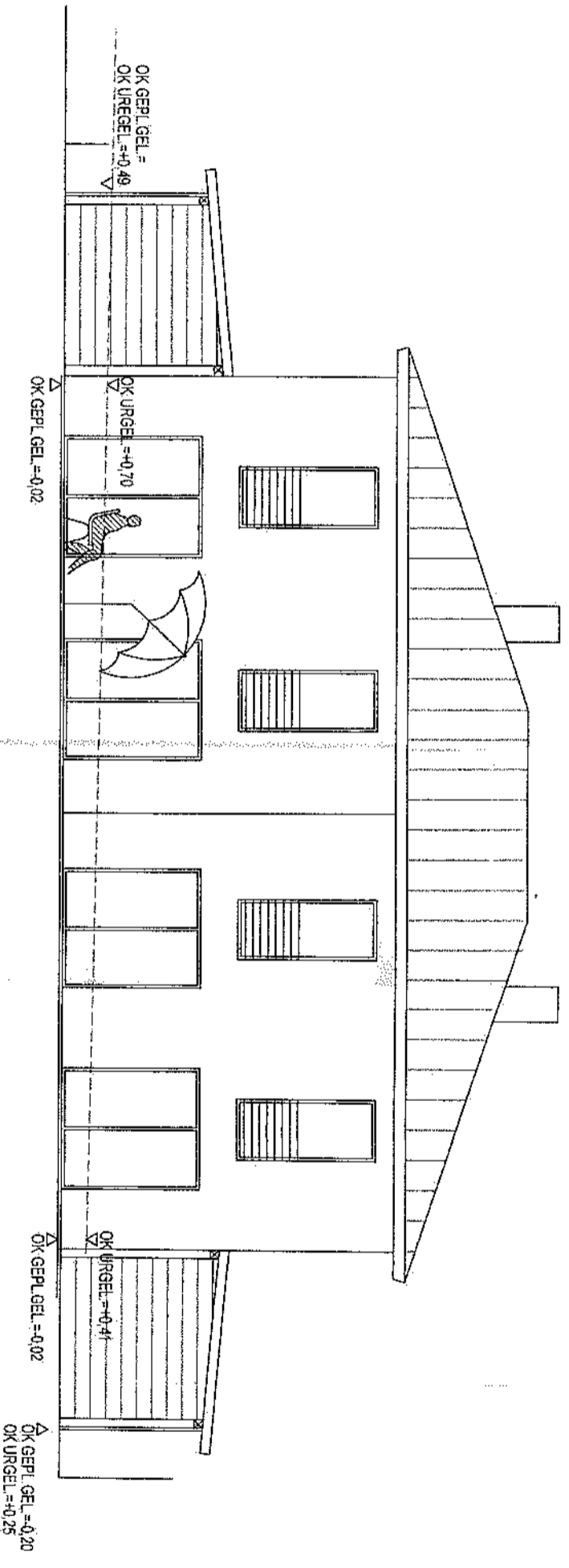

ansicht von südwesten

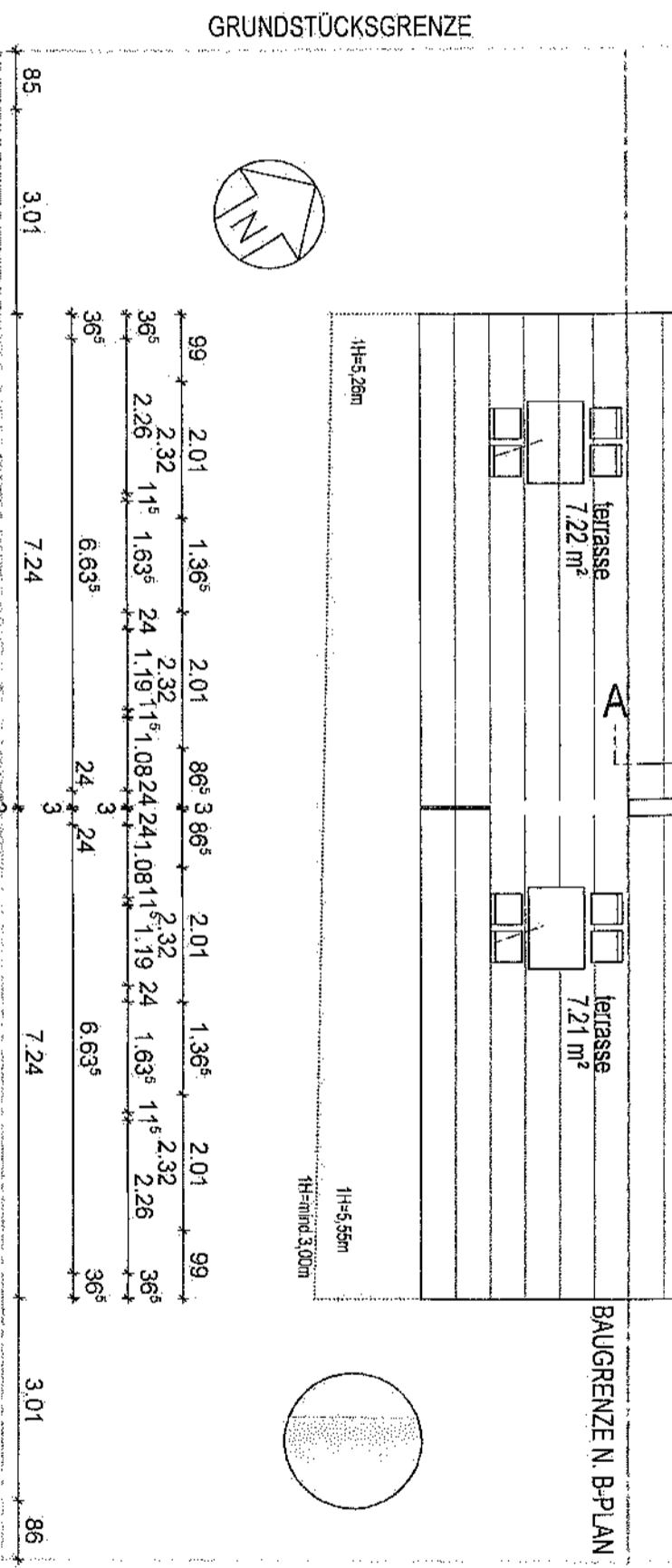
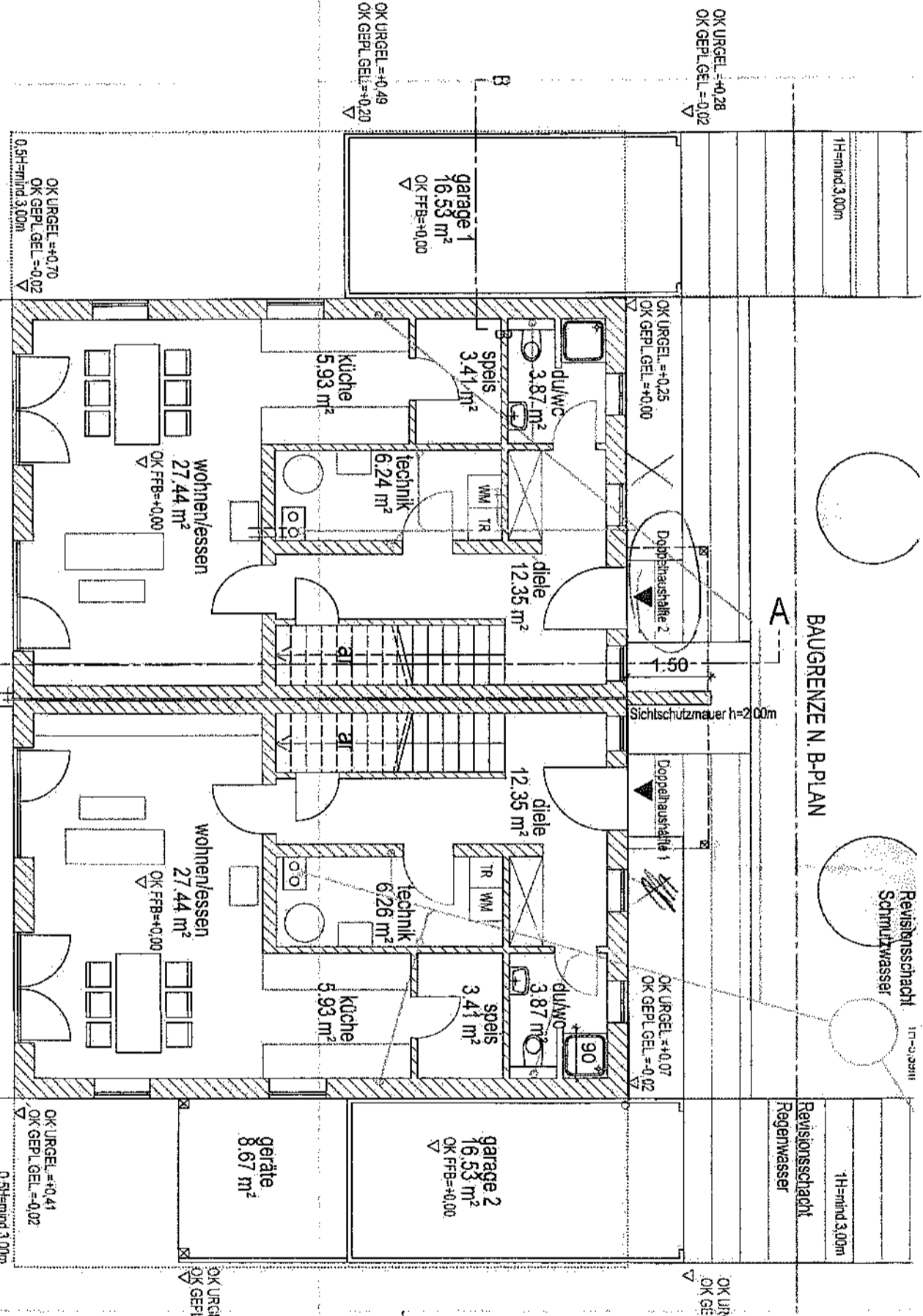
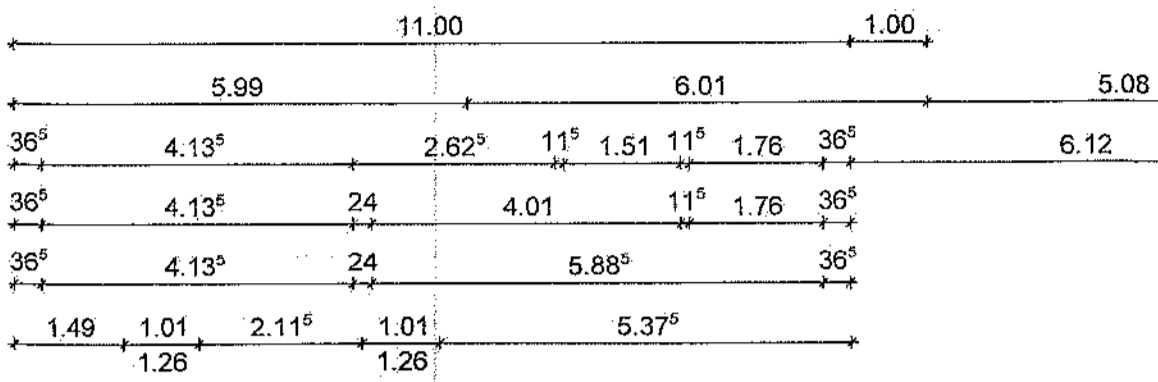

erdgeschoss

BAUGRENZE N. B-PLAN

BAUGRENZE N. B-PLAN

GRUNDSTÜCKSGRENZE

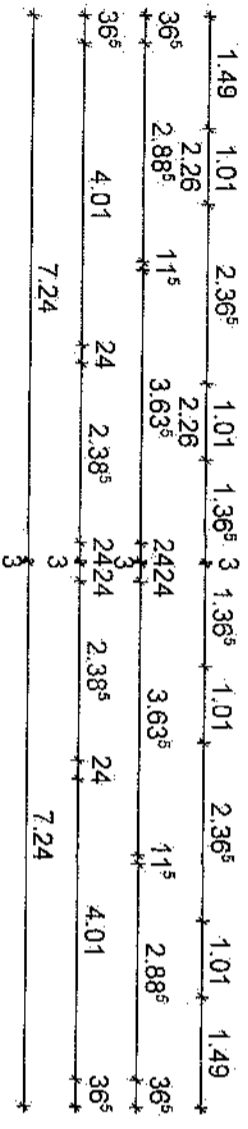
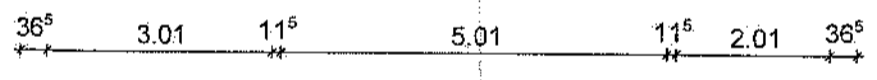
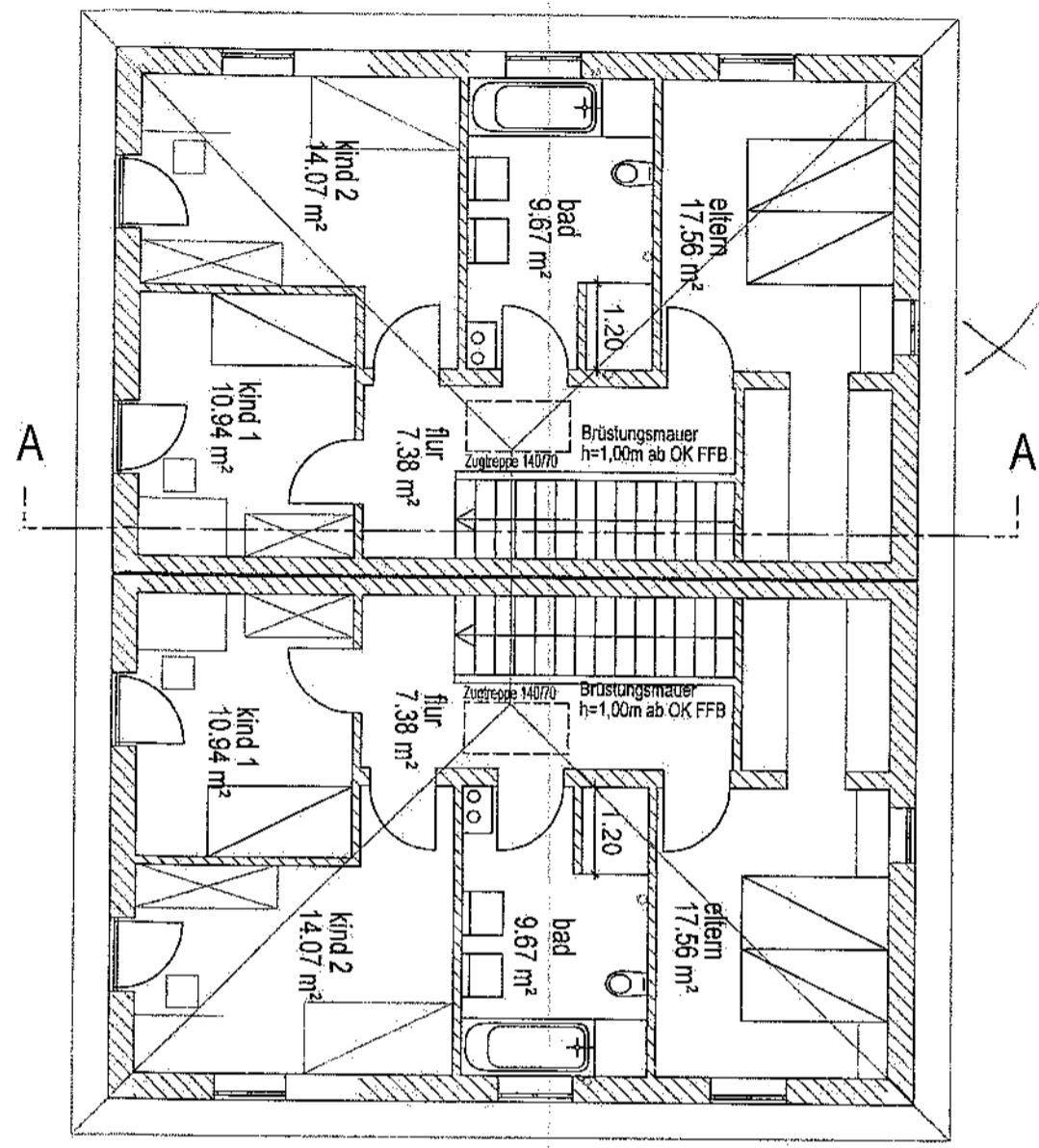
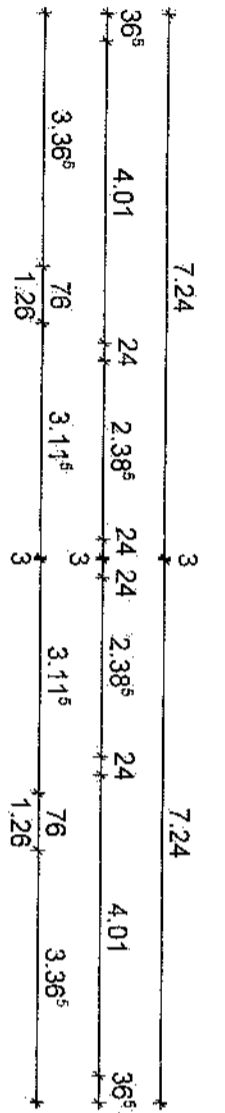
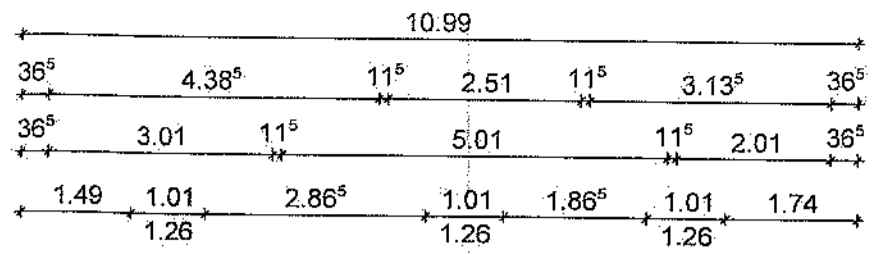

obergeschoss

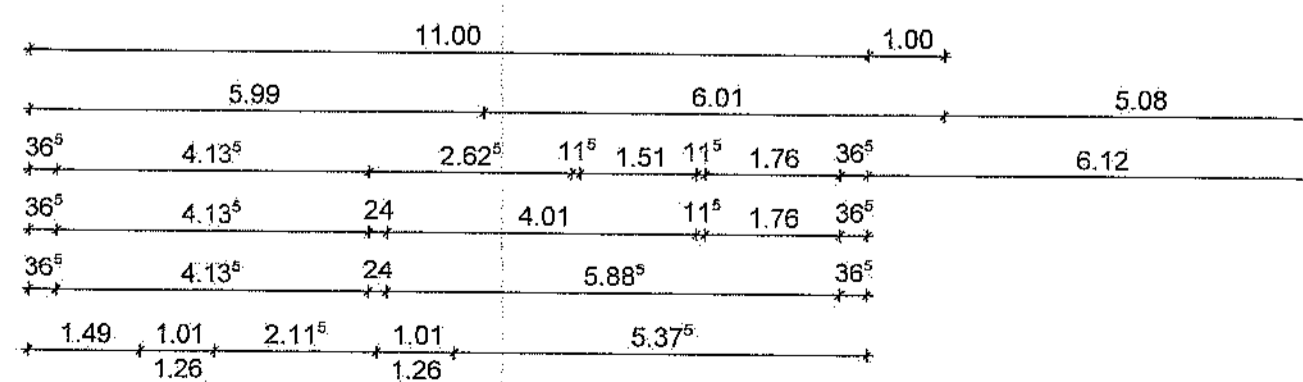

GRUNDSTÜCKSGRENZE

OK URGEL = +0.49
 OK GEPL. GEL. = +0.20
 OK URGEL = +0.28
 OK GEPL. GEL. = +0.02